Umbla minor, marina maxillis longioribus.

Vulpis Bahamensis.

Perca marina gibbosa cinerea.

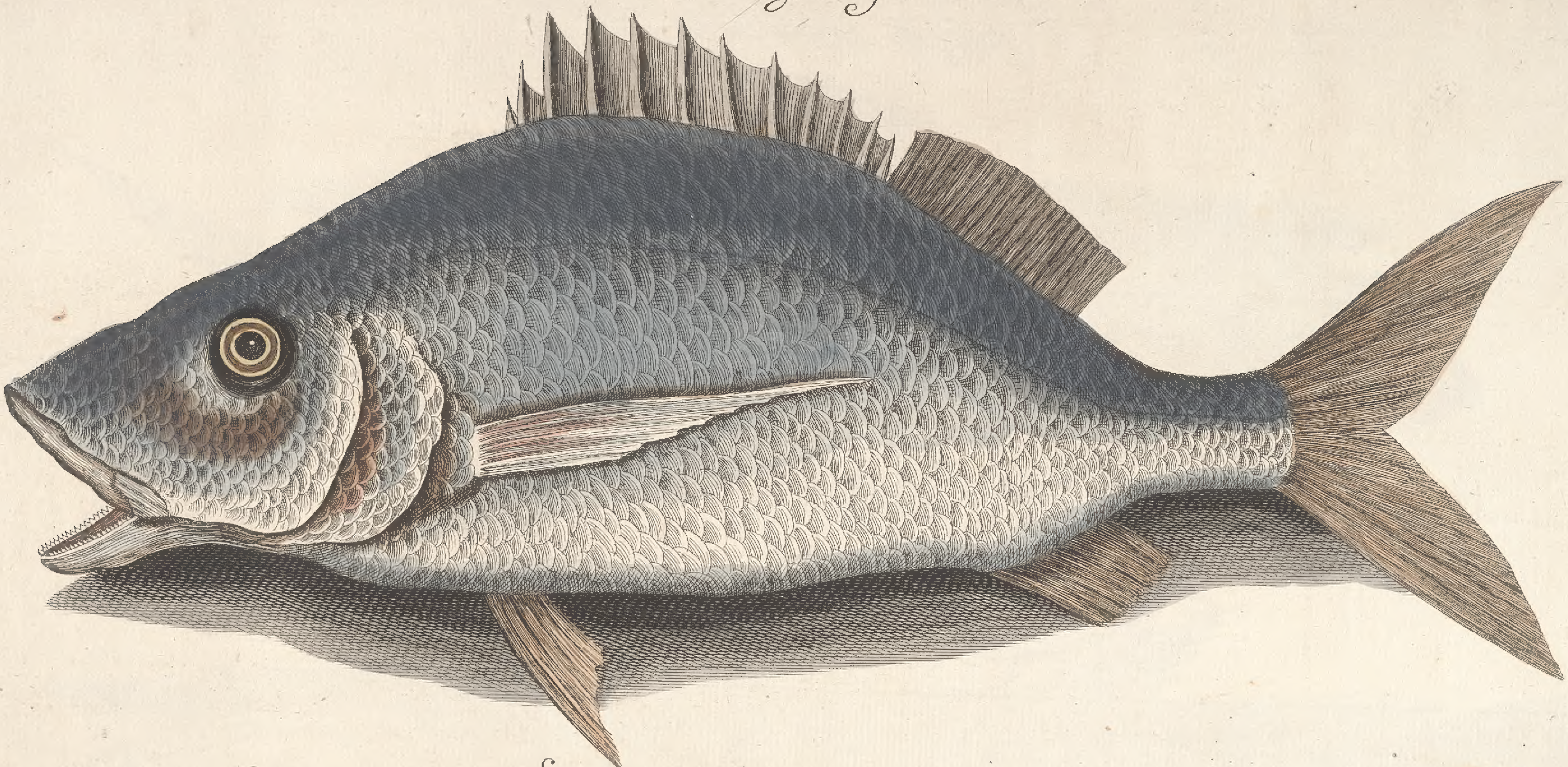

Saurus ex cinereo nigricans.

Tab. III.

Perca marina, pinna dorsi divisa.

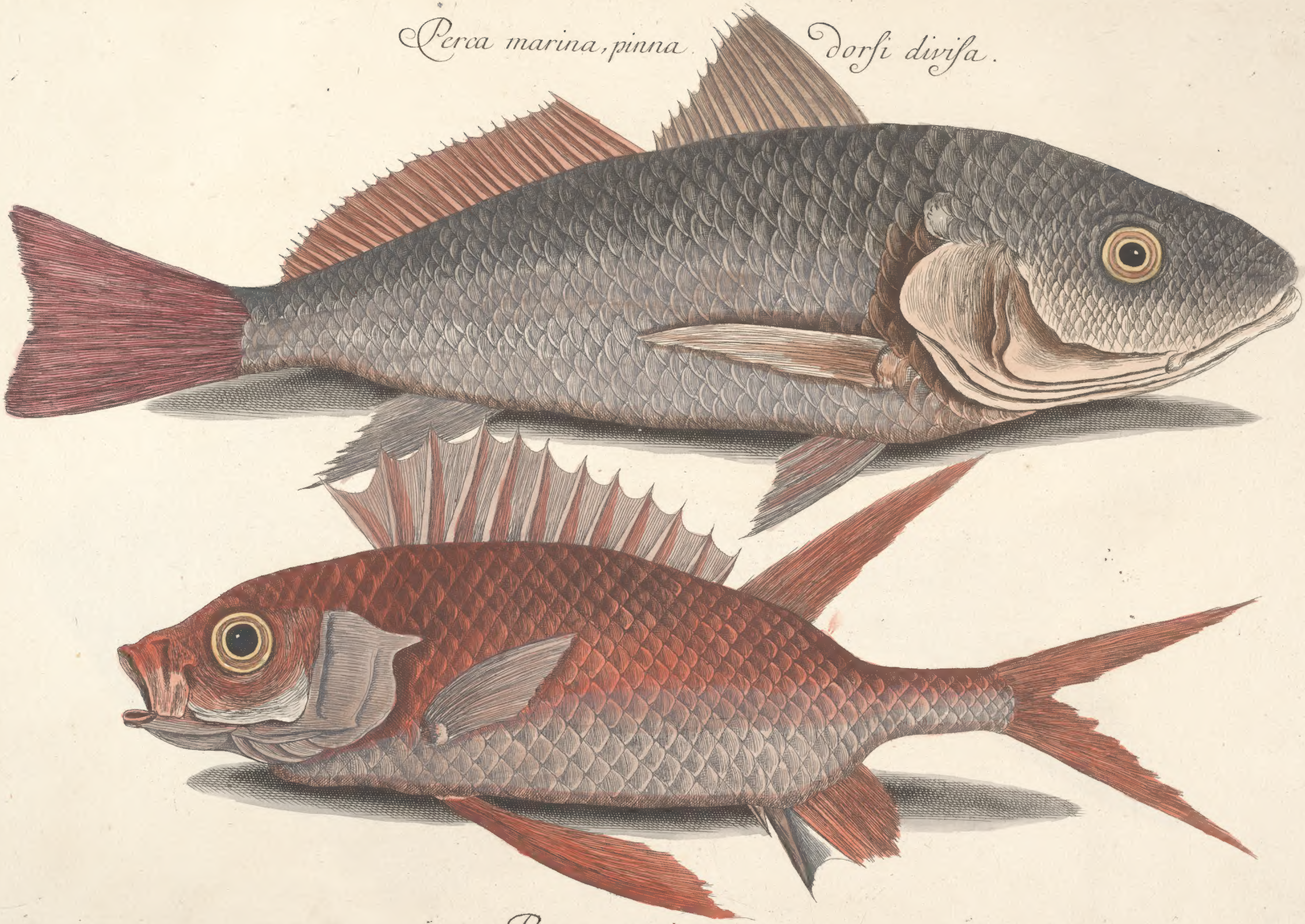

Perca marina rubra.

Tab. IV.

Perca marina rhomboidalis faſciata.

Perca marina piñis branchialibus carens.

Perca marina venenosa punctata.

Tab. VI.

Perca marina capite striato.

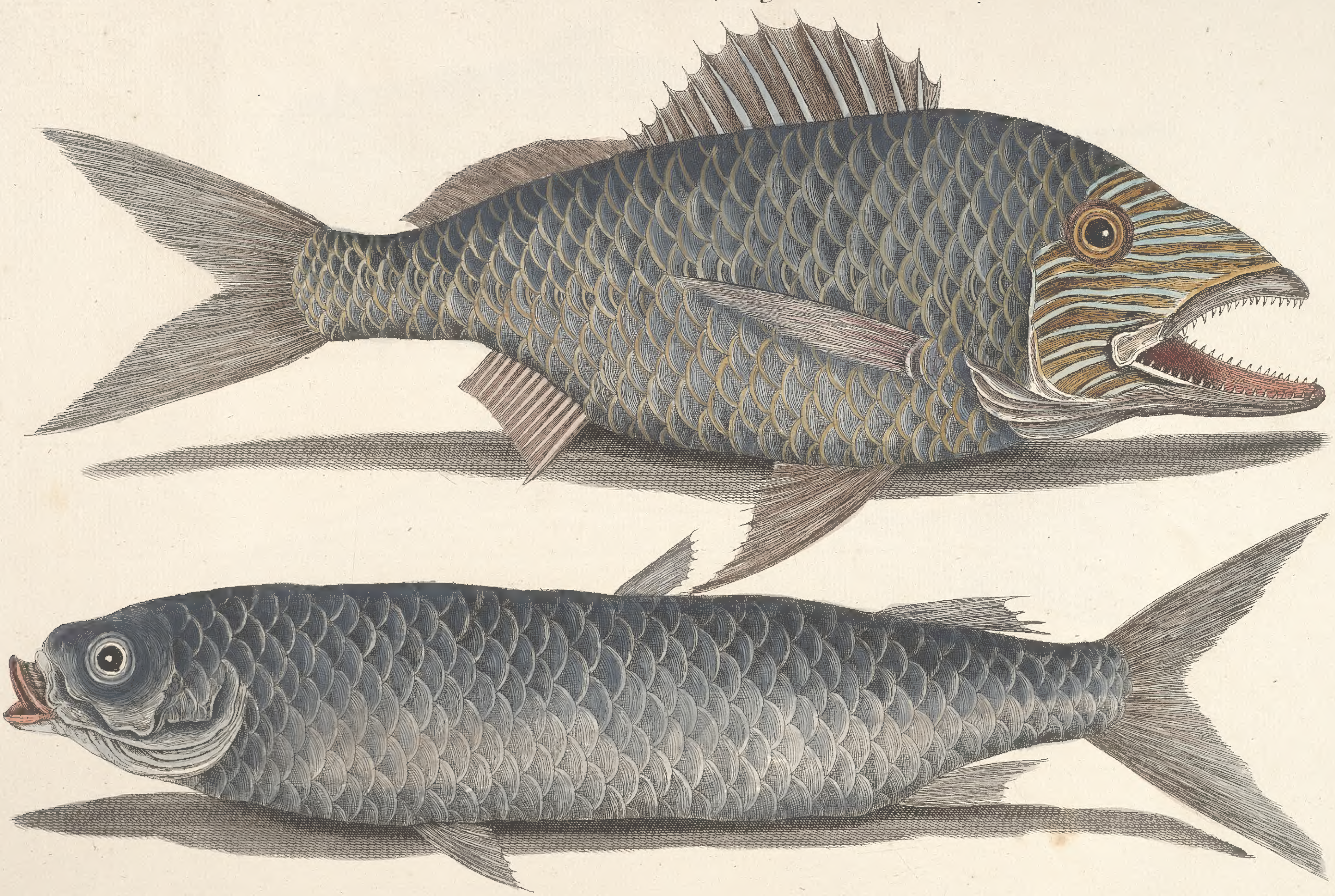

Albula Bahamensis.

Tab. VII.

Perca marina puncticulata.

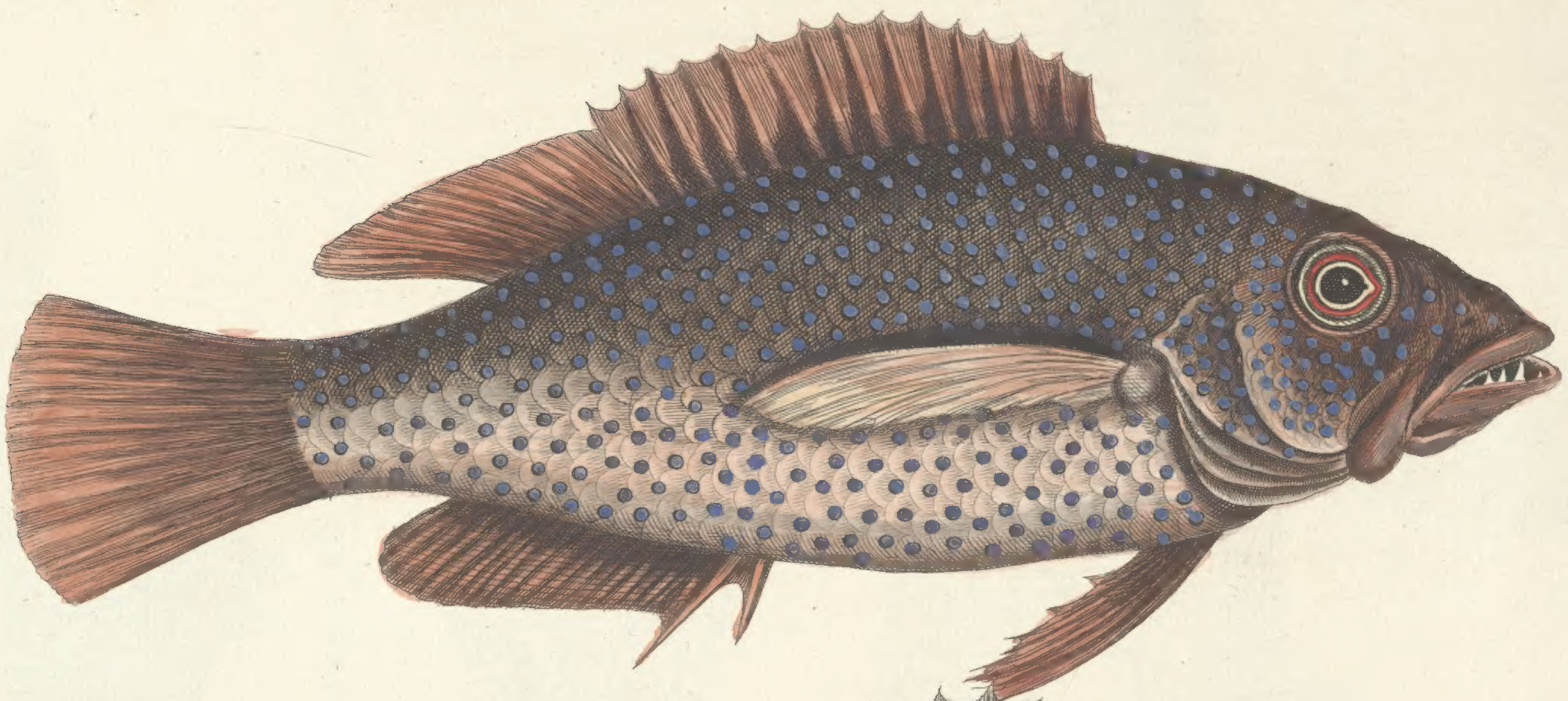

Perca marina cauda nigra.

Hirundo.

Perca Marina ſectatrix.

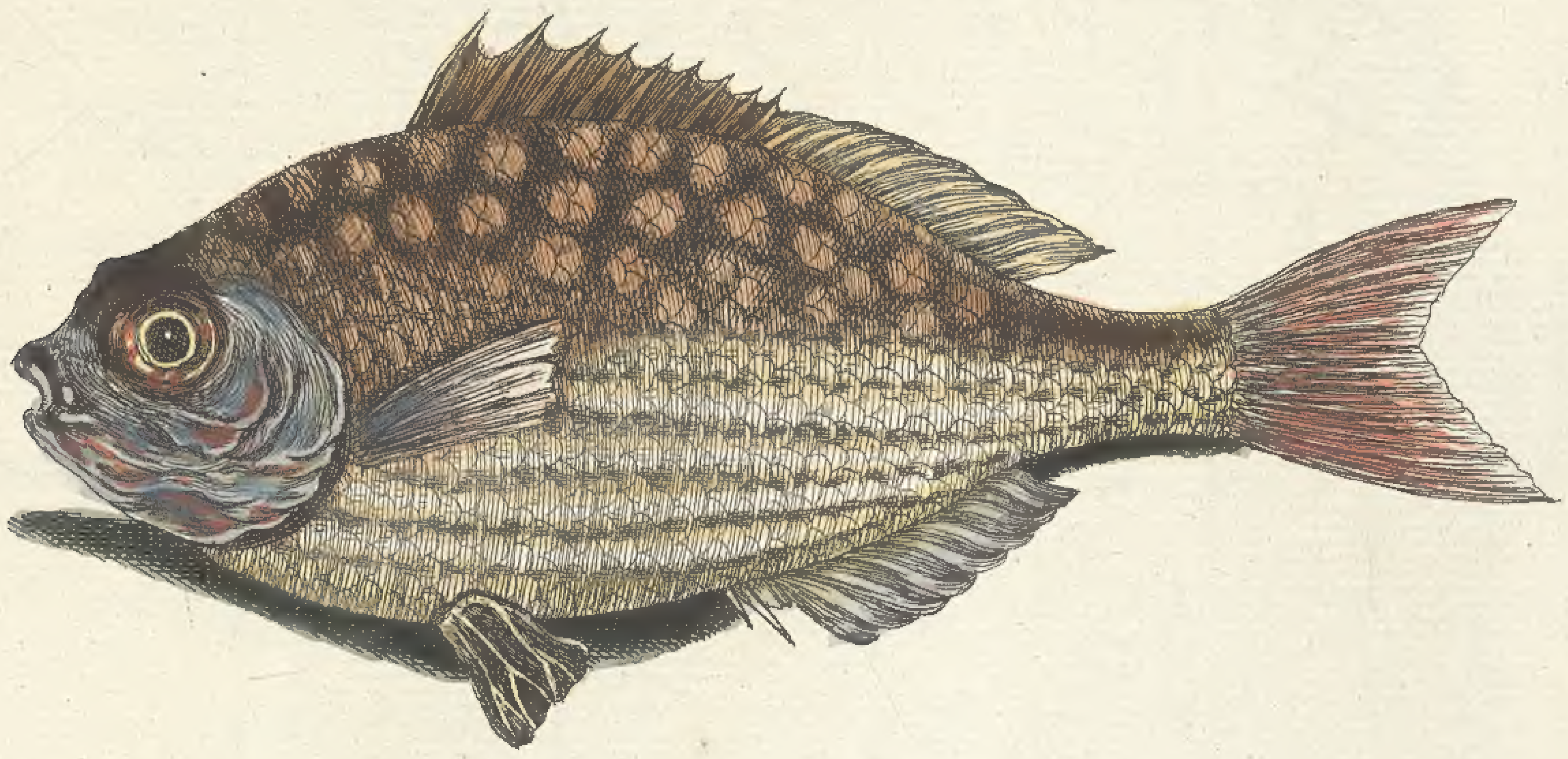

Perca fluviatilis gibboſa ventre luteo.

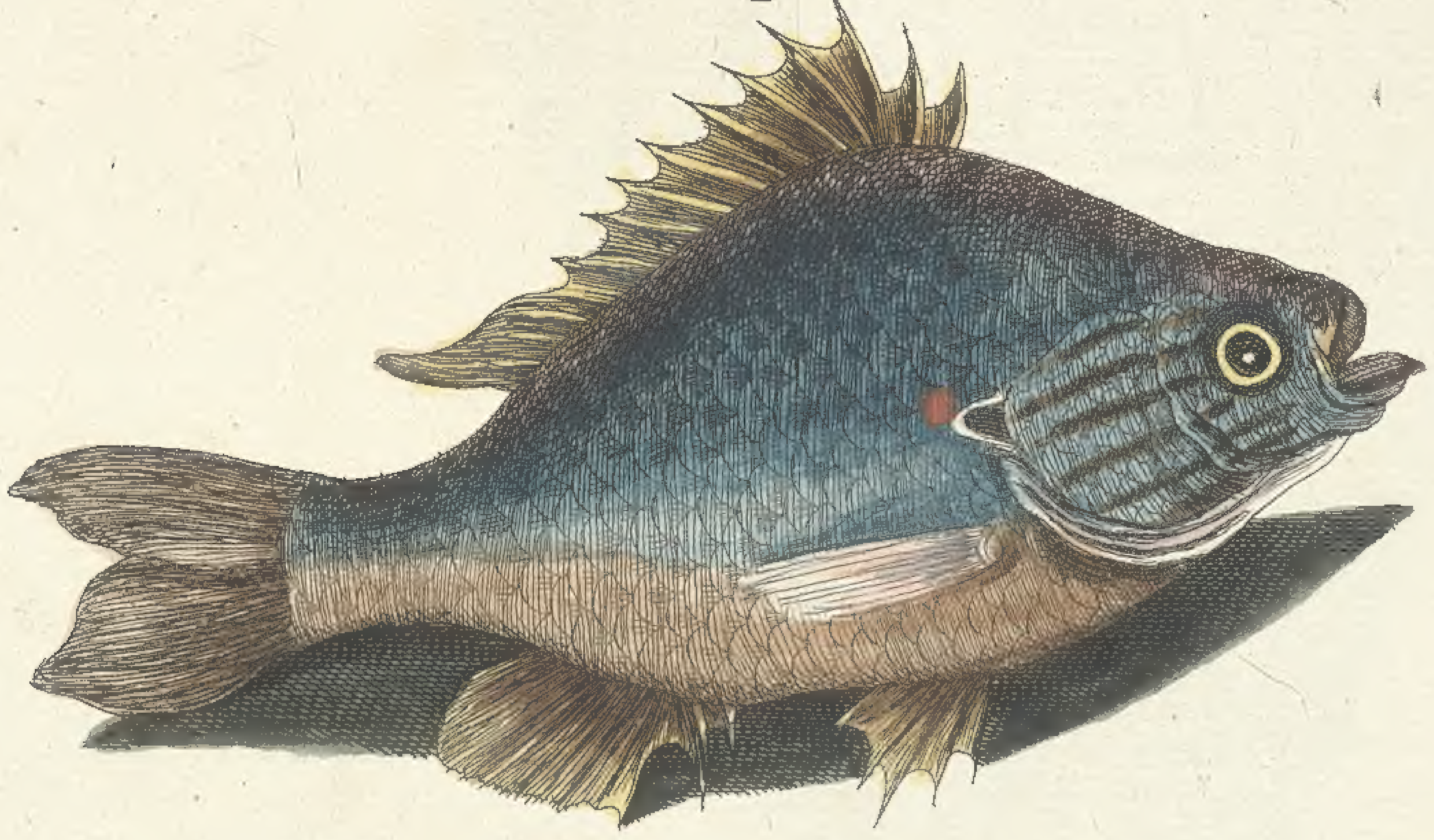

Tab. IX.

Turdus pinnis, branchialibus carens.

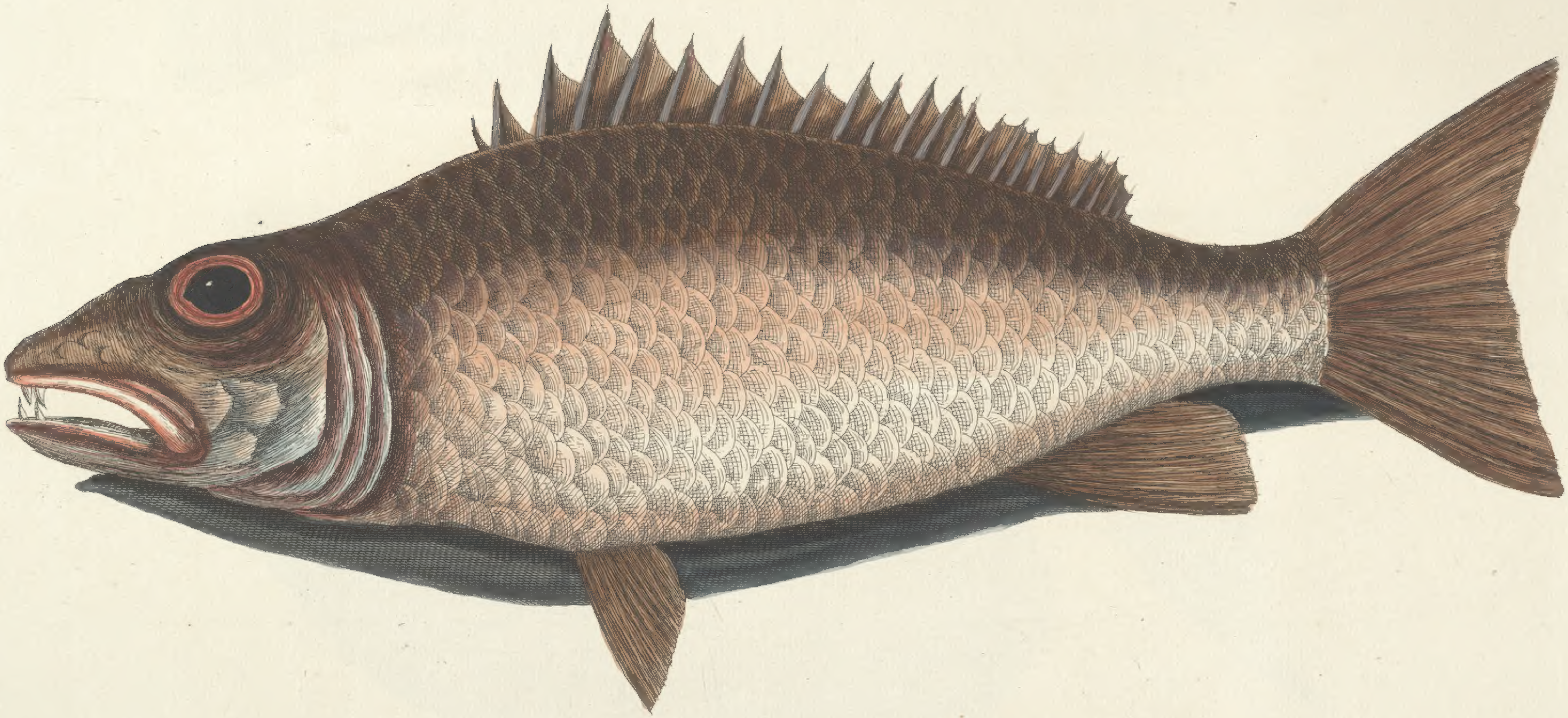

Tab. X.

Turdus Rhomboidalis.

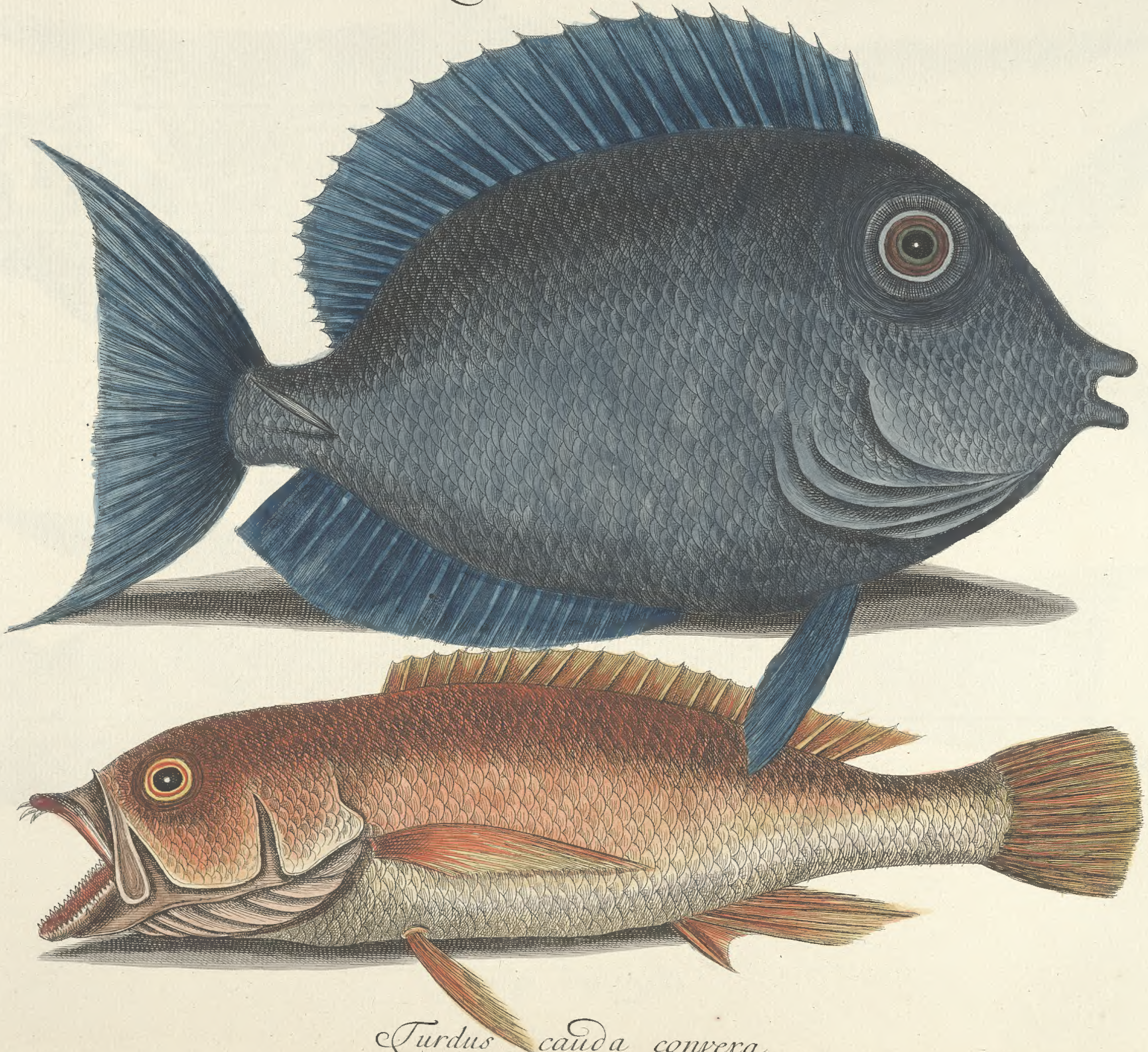

Turdus cauda convexa.

Turdus flavus.

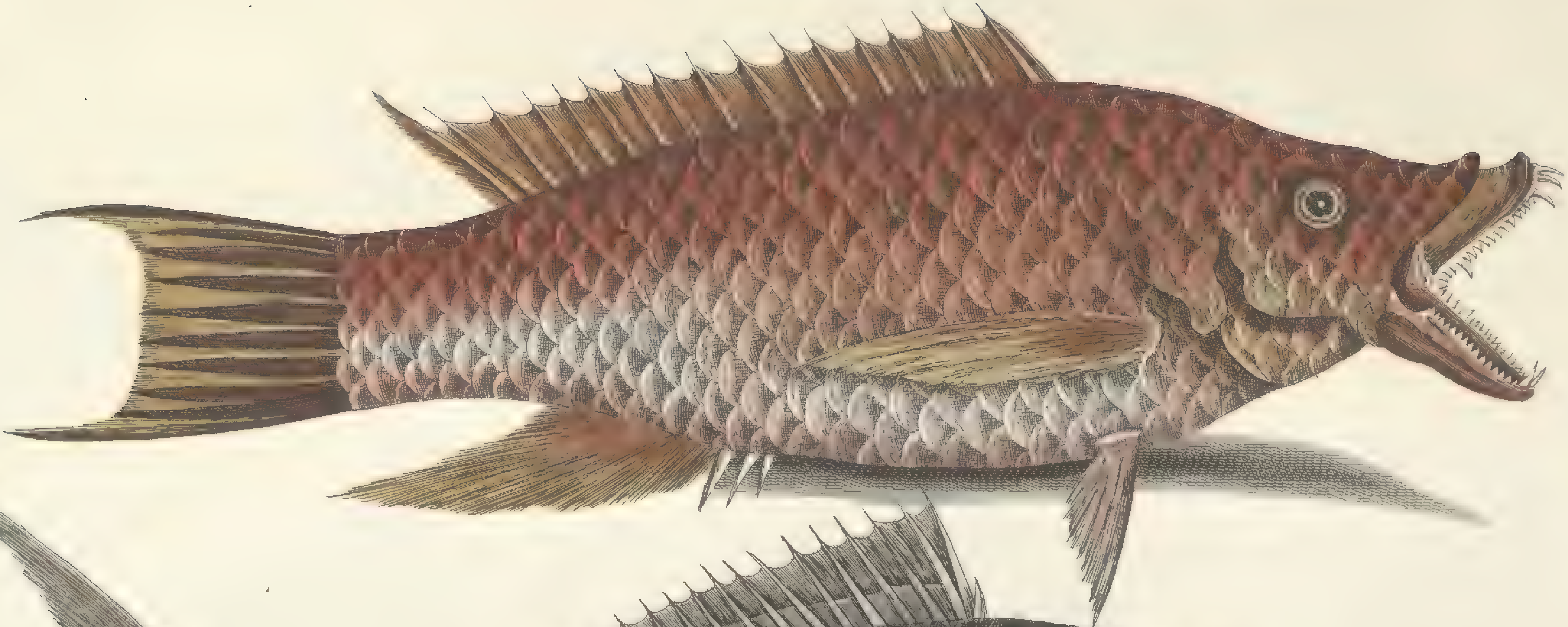

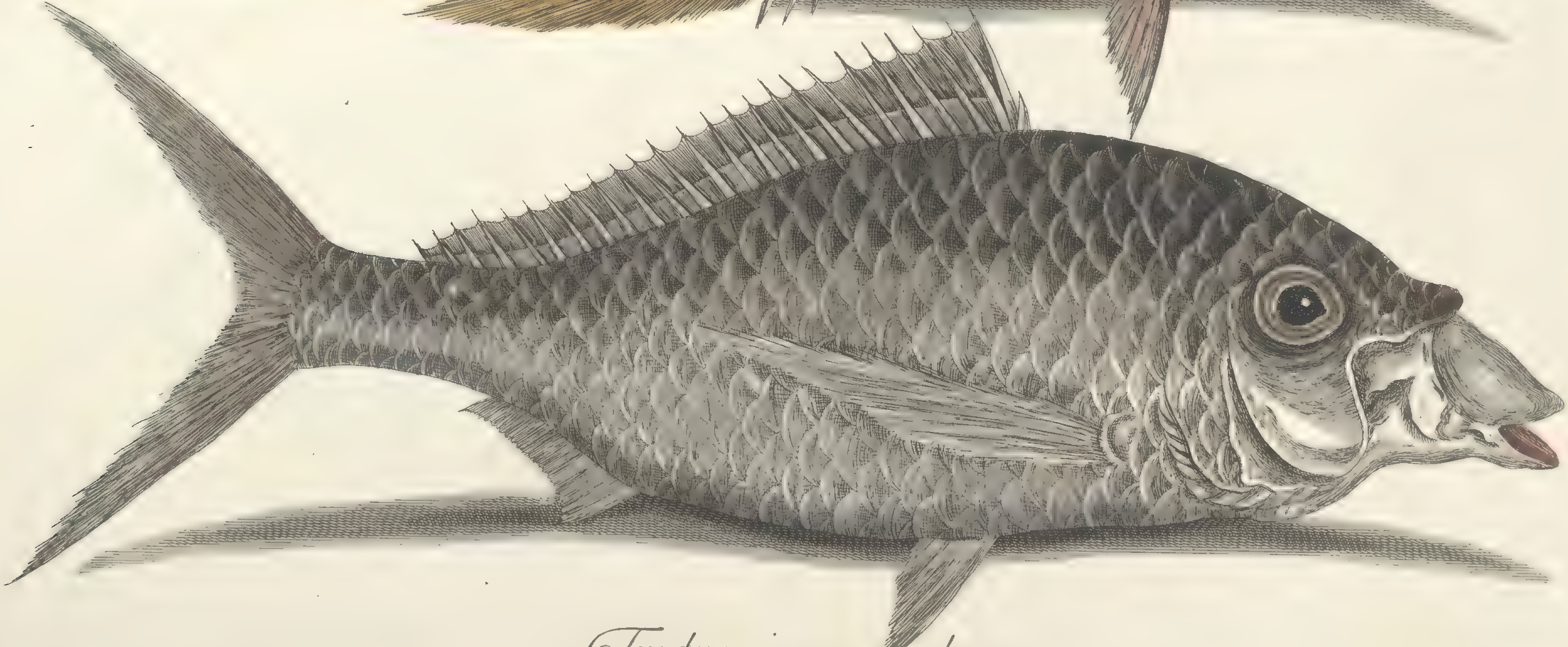

Turdus cinereus peltatus.

Tab. XII.

Turdus oculo radiato.

Albur-nus Americanus.

Mormyrus ex cinereo nigricans.

Tab. XIII.

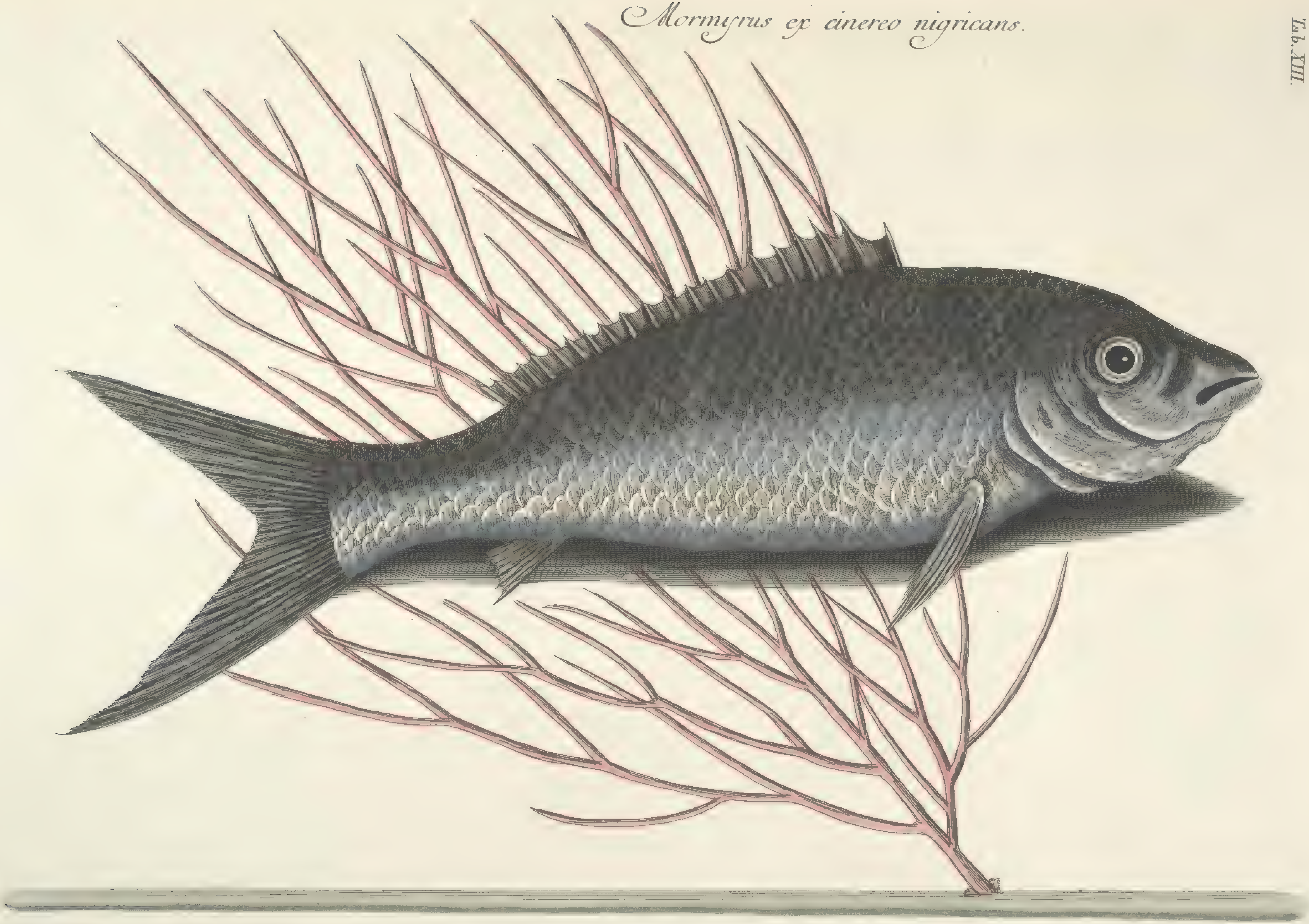

Tab. XIV.

Gugupuguacu Brasil.

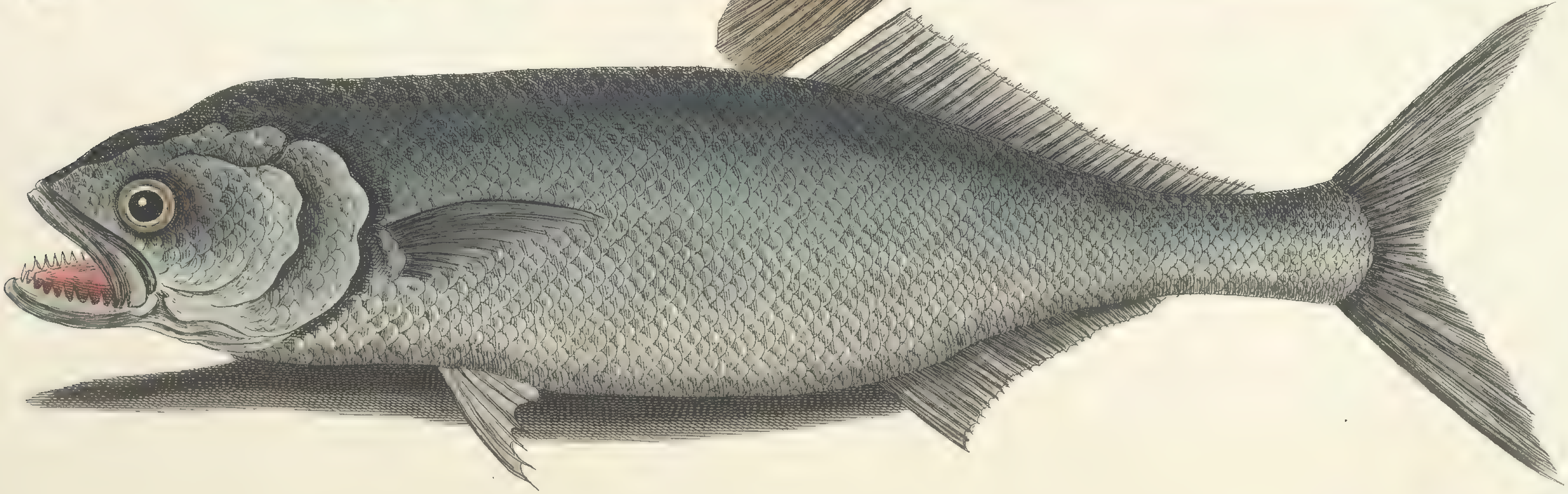

Saltatrix.

Suillus.

Tab. XVI.

Aurata Bahamesis.

Salpa purpurascens variegata.

Petimbuabo Brasil.

Tab. XVIII.

Novacula Cærulea.

Tab. XIX

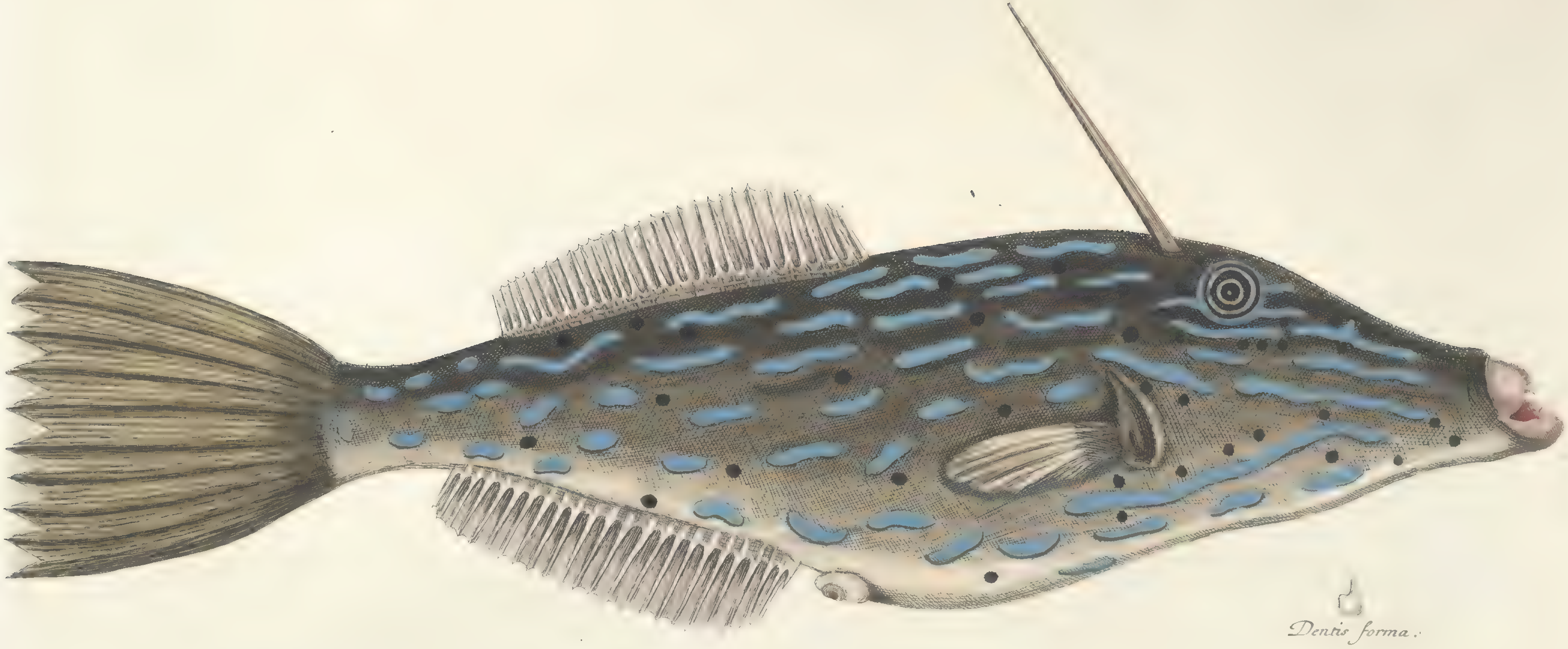

Vnicornis, Piscis Bahamensis.

Tab. XX.

Muræna maculata, nigra et viridis.

Lithophyton longè racemosum cortice flavo perforato.

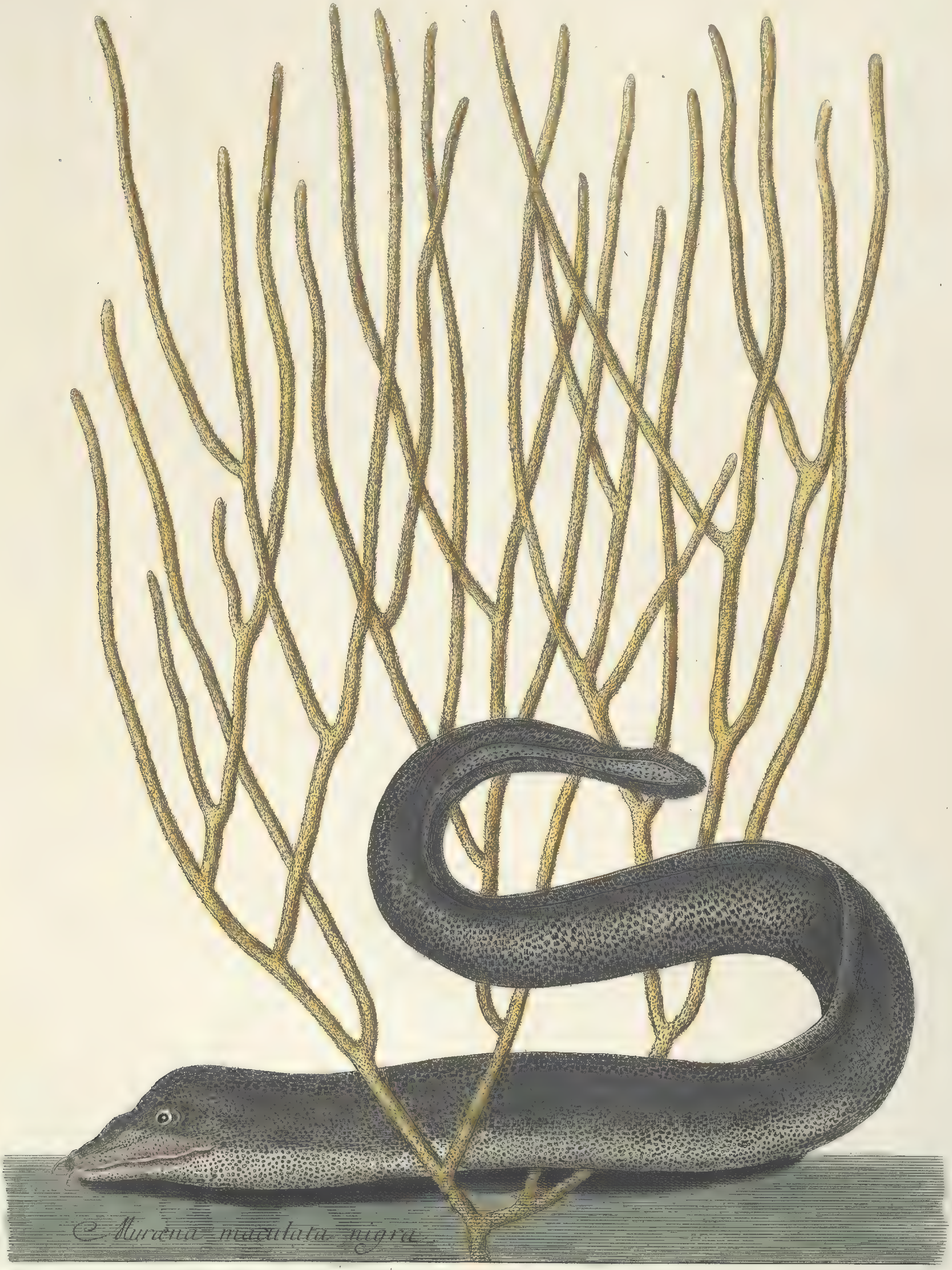

Tab. XXII.

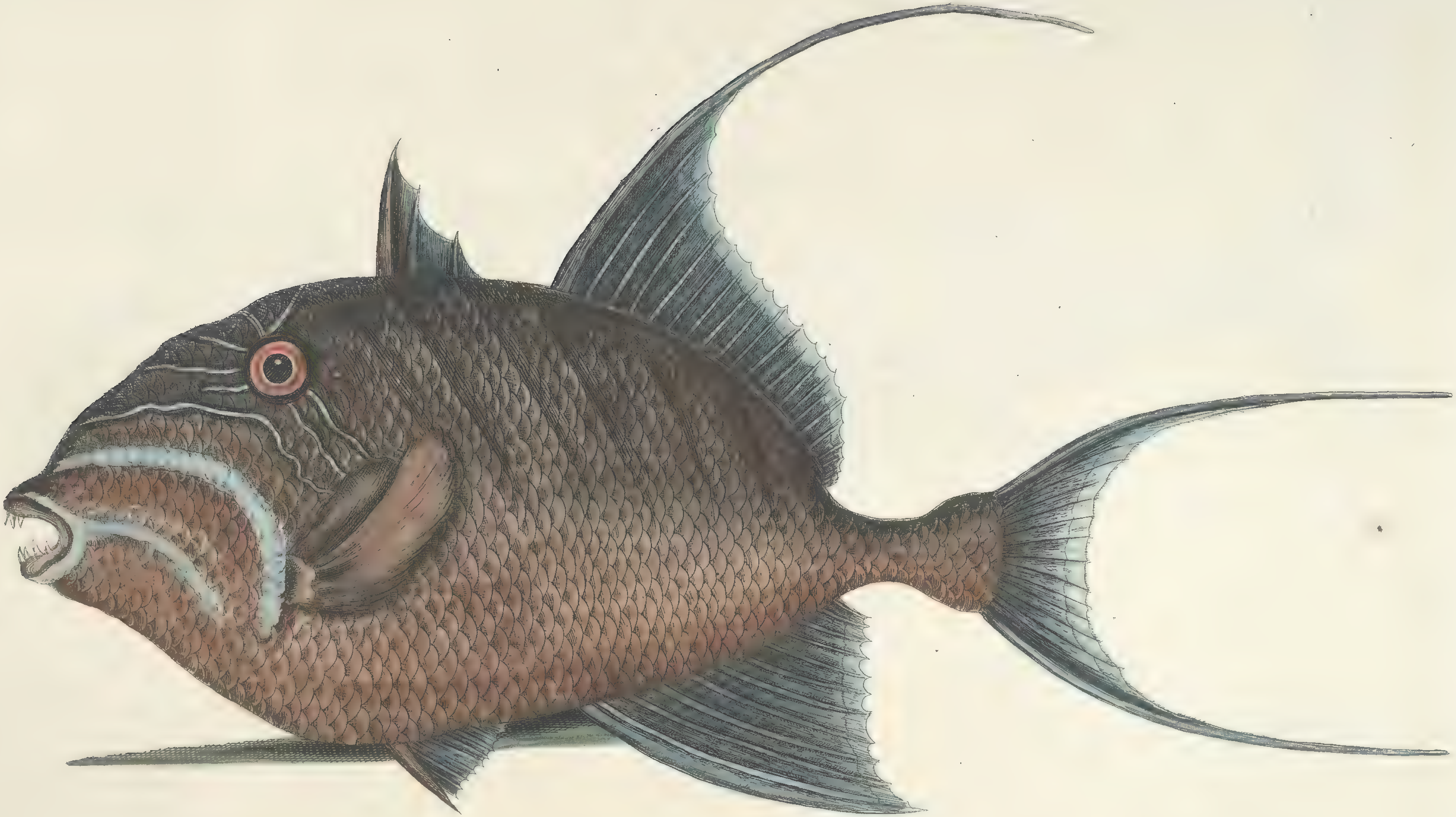

Turdus oculo radiato. Guaperua maxima caudata.

Bagre secundæ Speciei Marggr. affinis.

Arbor, Populi nigræ foliis; fructu reni-formi mono-spermo. Tab. XXIV.

Harengus minor, Bahamensis.

Tab. XXV.

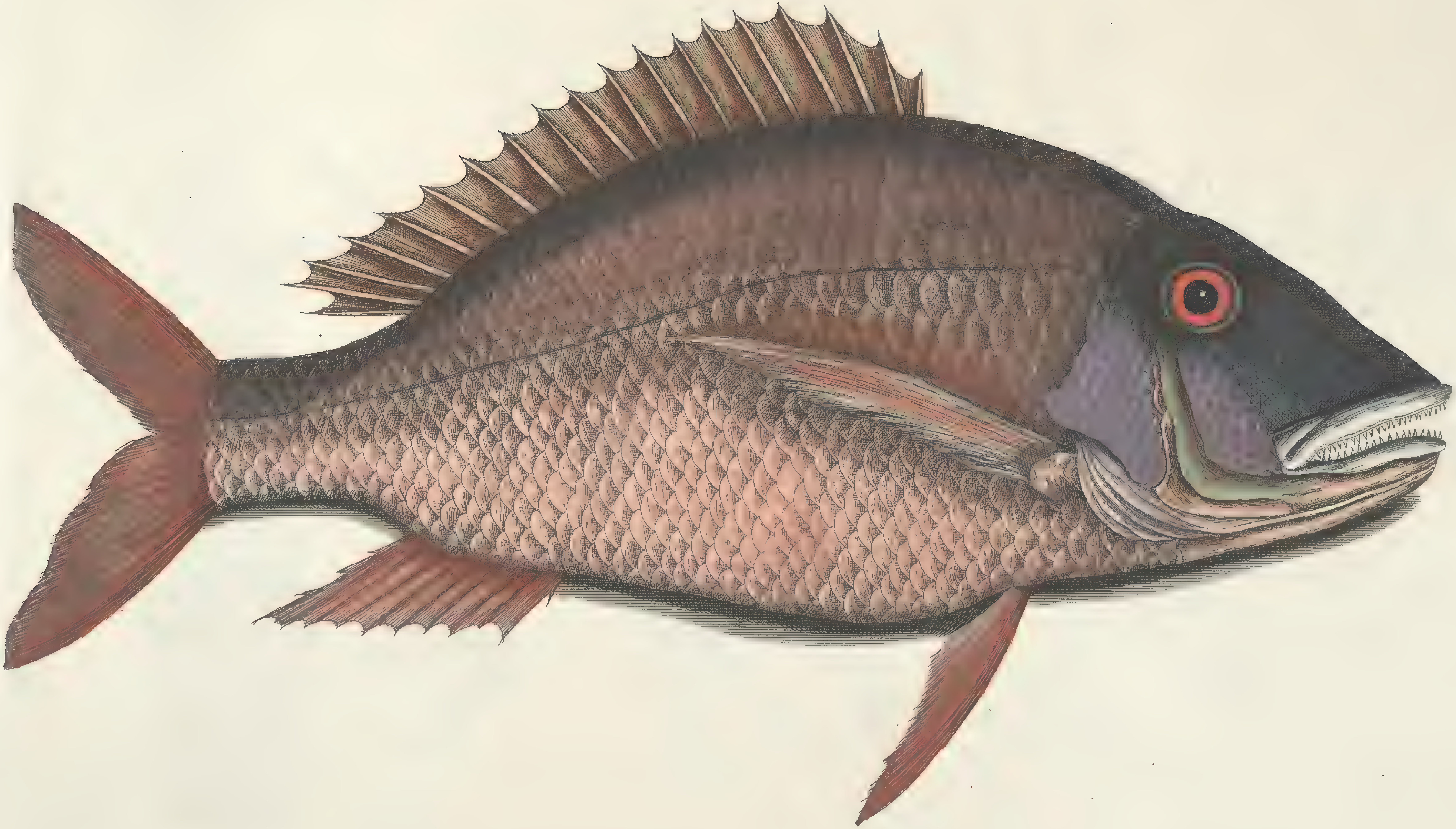

Anthea quartus Rondeletii.

Phylanthos Americana Planta flores ad foliorum crenas proferens.

Remora.

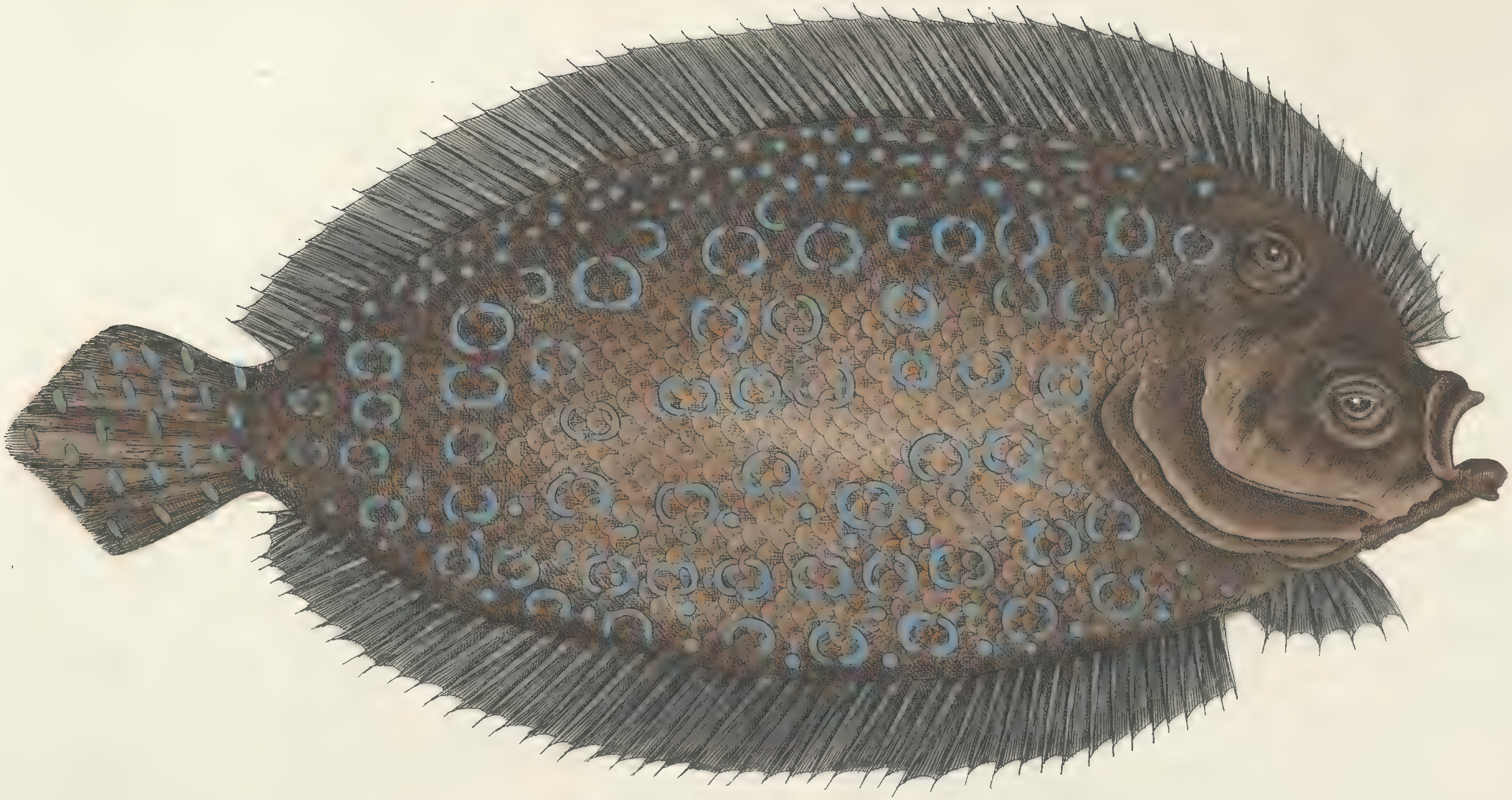

Solea lunata et punctata.

Cornus, foliis Salicis Laureæ acuminatis; floribus albis; fructu Saſſafras.

An Phaſeolus minor lacteſcens flore purpureo.

Orbis lævis variegatus.

Tab. XXIX.

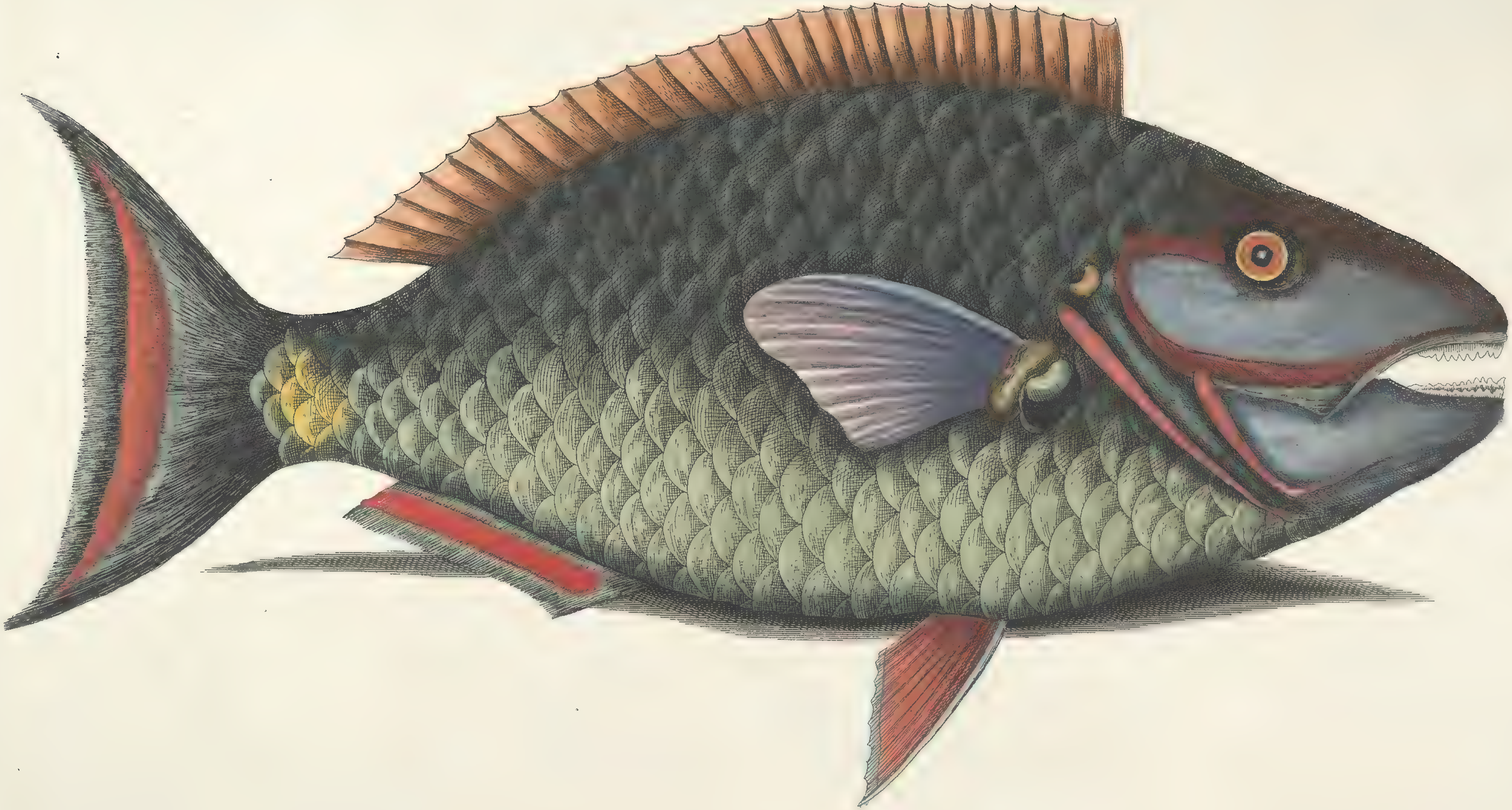

Psittacus piscis viridis, Bahamensis.

Frutex aquaticus, floribus luteis, fructu rotundo quinque-capsulari.

An Acarauna major pinnis cornutis; an Paru Brasiliensibus.

Tapia trifolia fructu majore oblongo.

Cancer terrestris, Cuniculos sub terra agens.

Tab. XXXII.

Tab. XXXIII. *Manghala arbor Curaſſavica, foliis Salignis.*

Frutex trifolius reſinoſus; floribus tetra-petalis albis racemoſis.

Cancellus maximus Bahamensis.

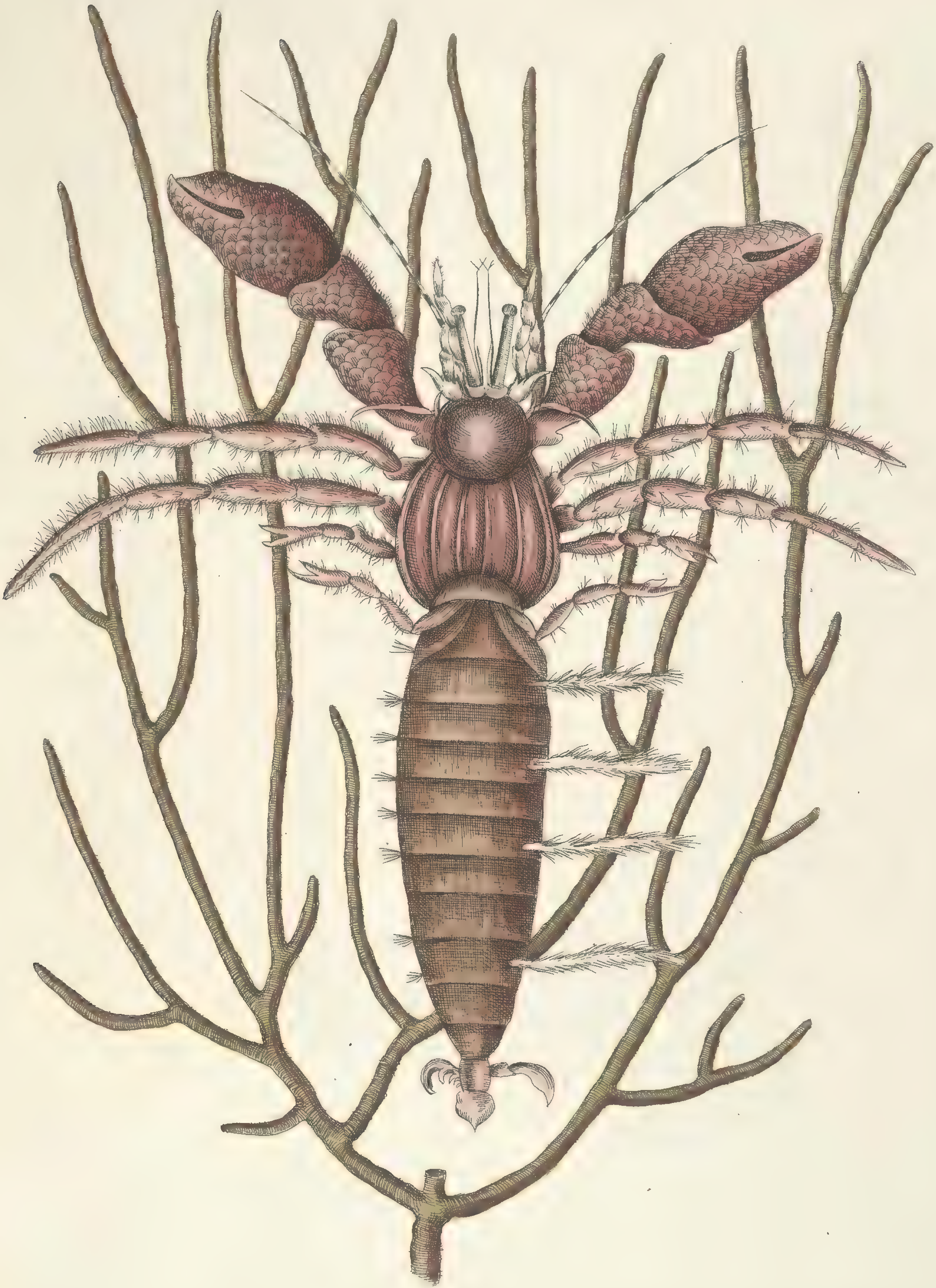

Lithophyton compressum obscurè lutescens marginibus purpureis asperis.

Tab. XXXV.

Lithophytum pinnatum purpureum asperum.

Cancer arenarius.

Pagurus maculatus.

Cancer chelis crassissimis.

Tab. XXXVII.

Cancer marinus chelis rubris.

Titanokeratophyton ramoſiſſimum, cruſta eleganti tuberculata.

Tab. XXXVIII.

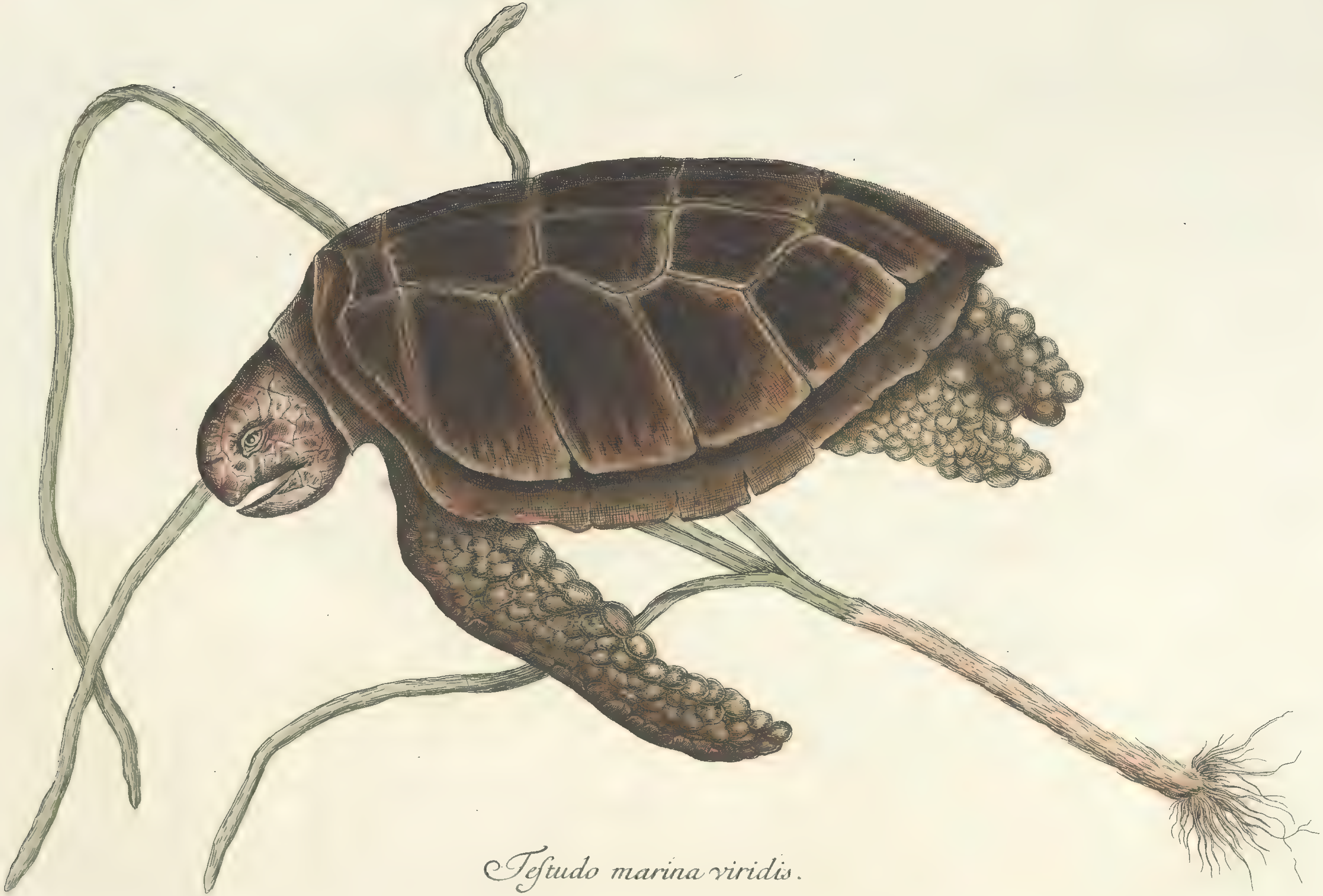

Teſtudo marina viridis.

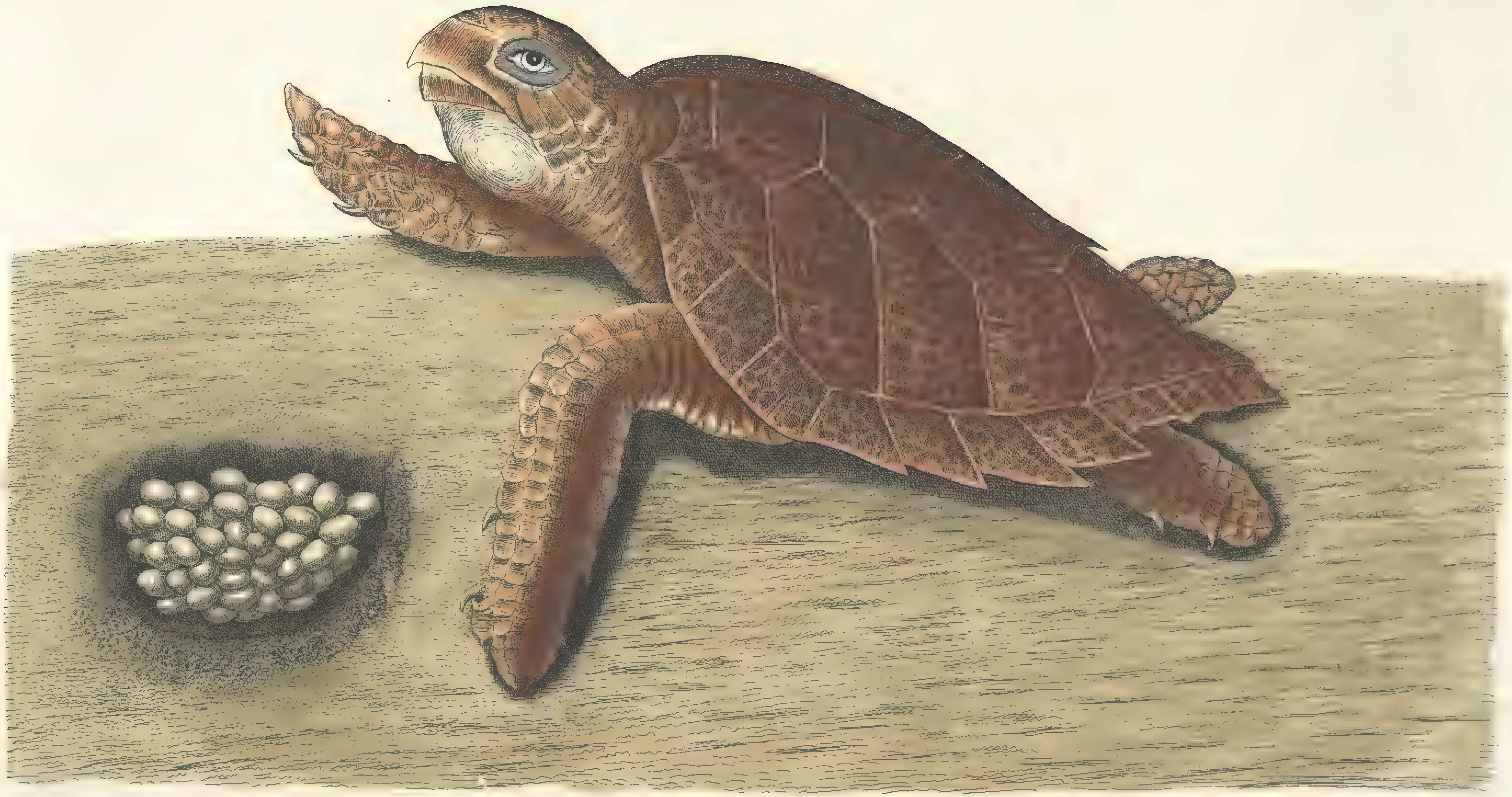

Testudo caretta.

Teſtudo arcuata.

Vipera caudisona.

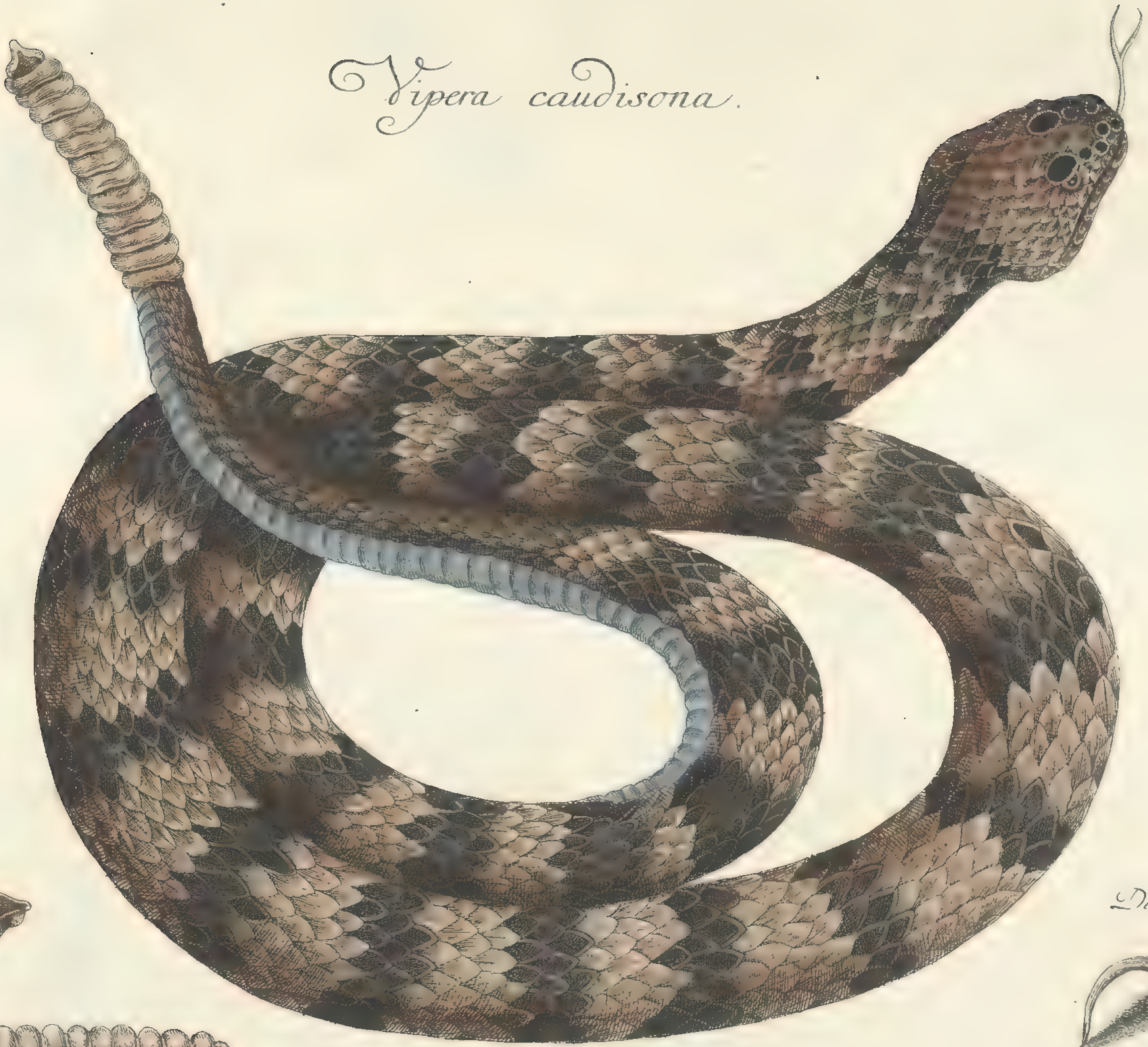

Crepitaculum secundum longitudinem divisum.

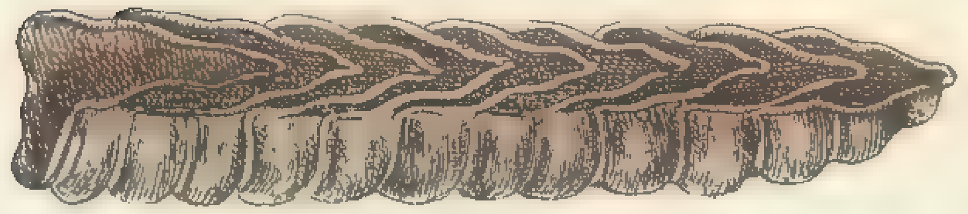

Crepitaculum viginti quatuor articulorum.

Dens caninus

Tab. XLII.

Frutex foliis ſerratis, floribus longioribus ſpicatis ſubviridibus, capſula pentagona.

Vipera aquatica.

Tab. XLIV.

Arbor foliis pinnatis, spica pendula sericea Alp. p. 2.

Vipera nigra.

Vipera fusca.
Arum &c.
Tab. XLV.

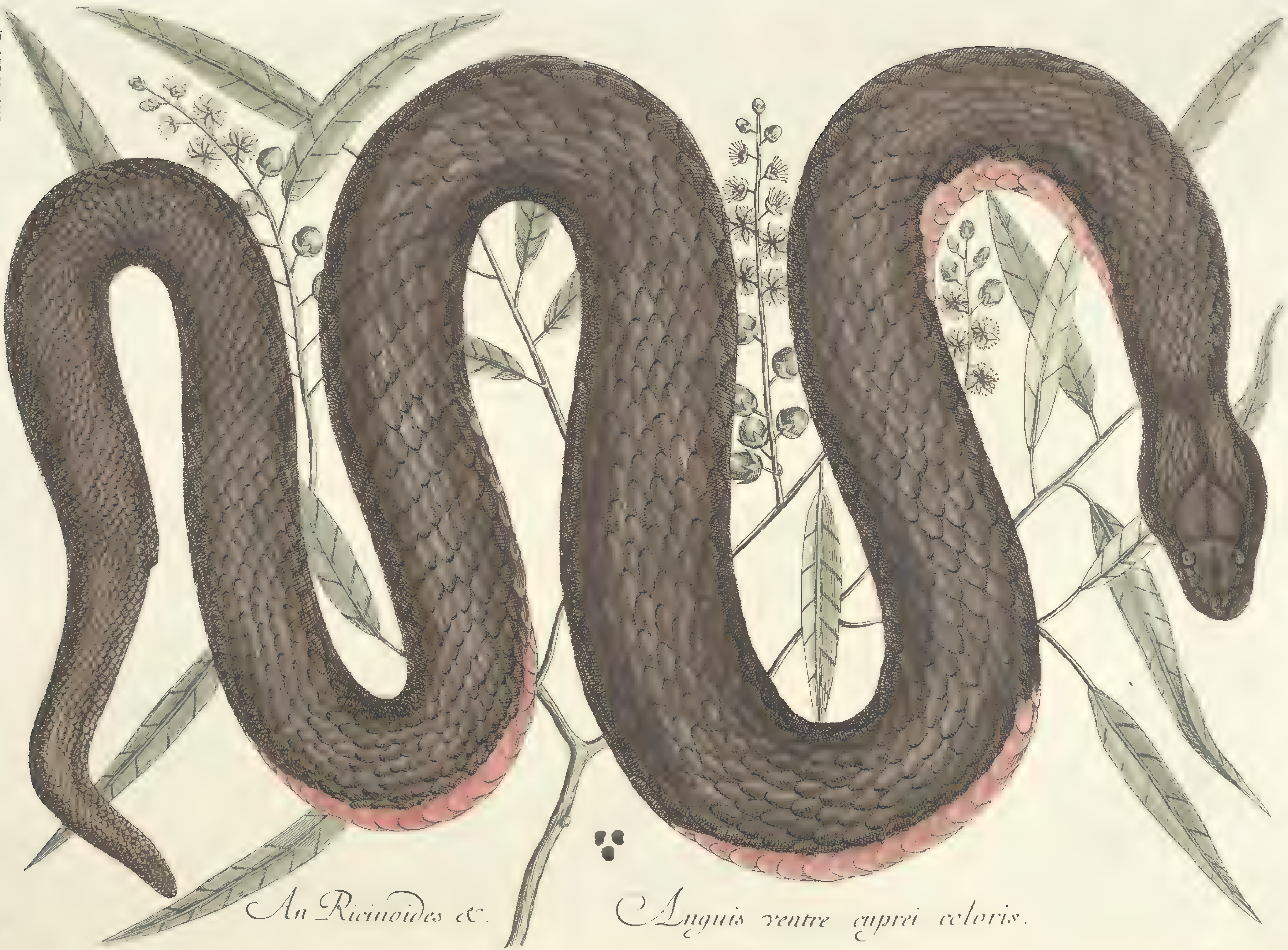

An Ricinoides &c. Anguis ventre cuprei coloris.

Tab. XLVII.

Frutex bacifer, &c. *Anguis, gracilis ceruleo-viridis.*

Tab. XLVIII.

Anguis niger.

Frutex Rubo similis, non spinosus, capreolatus; &c.

Tab. II.

Anguis minor fuscus maculatus.

Corallodendron humile, spica florum longissima coccinea, radice crassissima.

Arbor baccifera, laurifolia, aromatica, fructu viridi calyculato racemoso. Hist. Jam. Vol. II. p. 87. Cortex Winteranus. Offic. Tab. L.

Anguis gracilis fuscus.

Anguis gracilis maculatus.

Pseudo &c. Flos. Passionis &c.

Anguis annulatus.

Frutex Lauri longiore folio.

Anguis viridis maculatus.

Apocinum scandens, Salicis folio, flore amplo, pleno.

Anguis flagelli formis.

Lychnis viscosa, virginiana, flore amplo coccineo: seu Muscipula Regia.

Anguis e rubro et albo varius.

Tab LV.

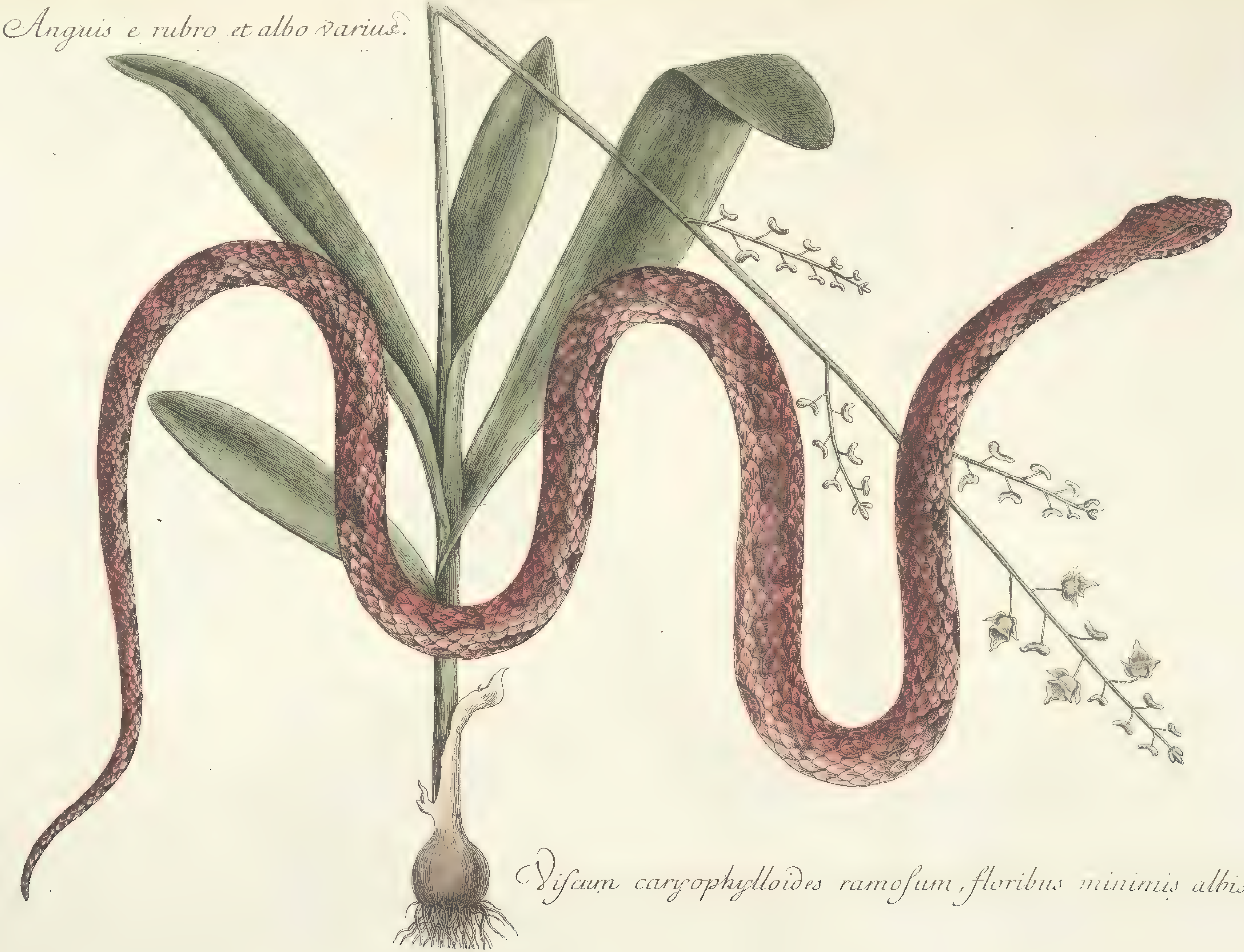

Viscum caryophylloides ramosum, floribus minimis albis.

Lilium, sive Martagon Canadense, flore luteo punctato. Tab. LVI.

Anguis capite viperino.

Anguis viridis.

Caſſena vera Floridanorum, Arbuſcula baccifera Alaterni facie, foliis alternatim ſitis, tetrapyrene.

Tab. LVIII.

Anguis ę coeruleo et albo varius.

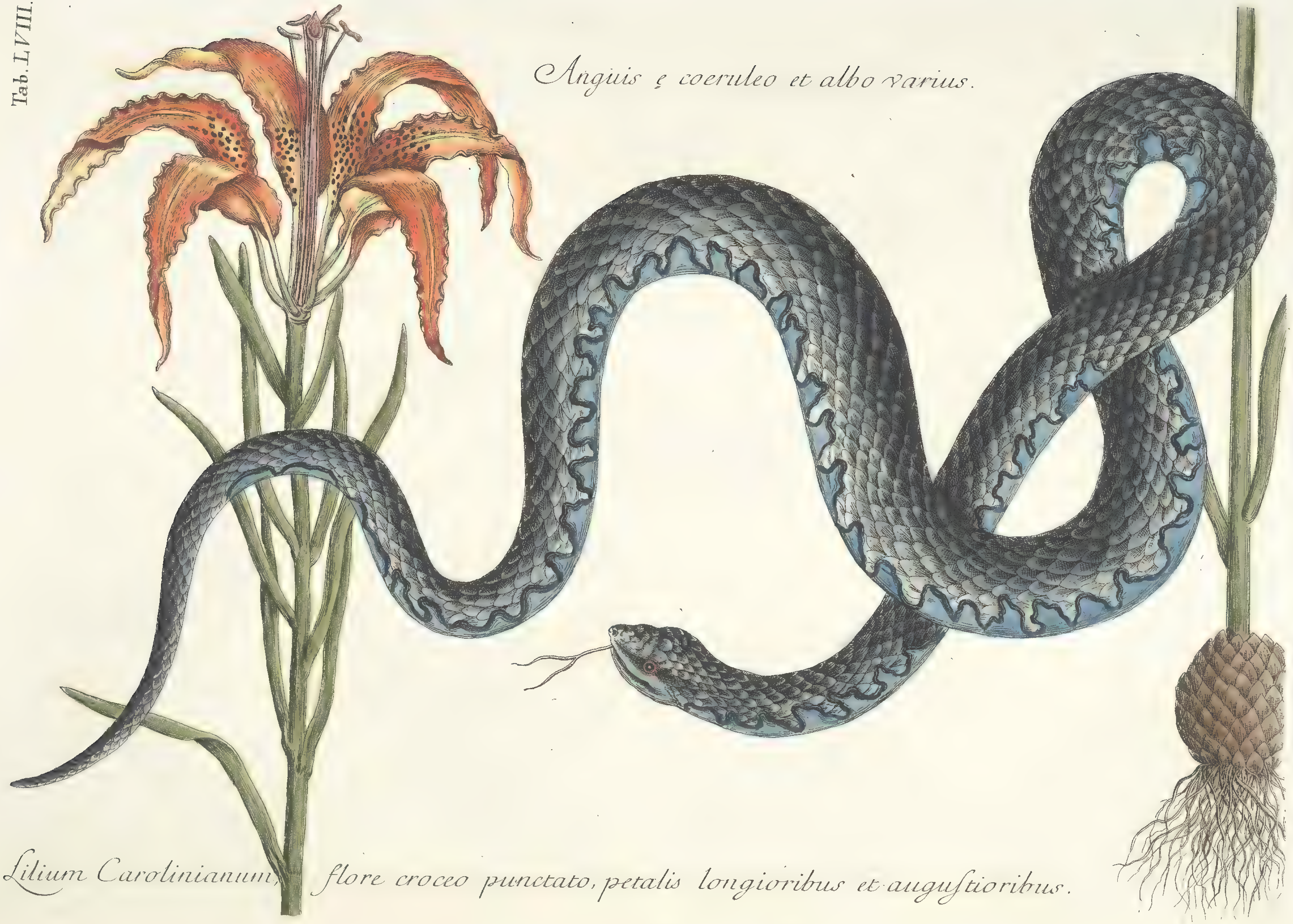

Lilium Carolinianum, flore croceo punctato, petalis longioribus et augustioribus.

Coecilia Maculata.

Chryſanthemum Americanum, Doronici folio,
flore Perſici coloris, umbone magno promi-
nente ex atro purpureo, viridi, et aureo fulgente.

Tab. LX.

Anguis niger, maculis rubris et luteis eleganter varius.

Convolvulus Radice tuberoso esculenta.

LXII.

Pseudo-Phalangium *Putorius.*

Lacertus.
Candela Americana.

Lacertus Indicus. *Anona maxima.*

Lacertus. *Styrax Aceris folio.*

Lacertus. *Lignum Campechianum.*

Lacertus cauda cærulea. *Anona fructu viridi lævi, Pyri inversi forma.*

Lacertus. *Viscum.*

Rana Terrestris. *Saracena.*

Rana Aquatica.
Saracena.

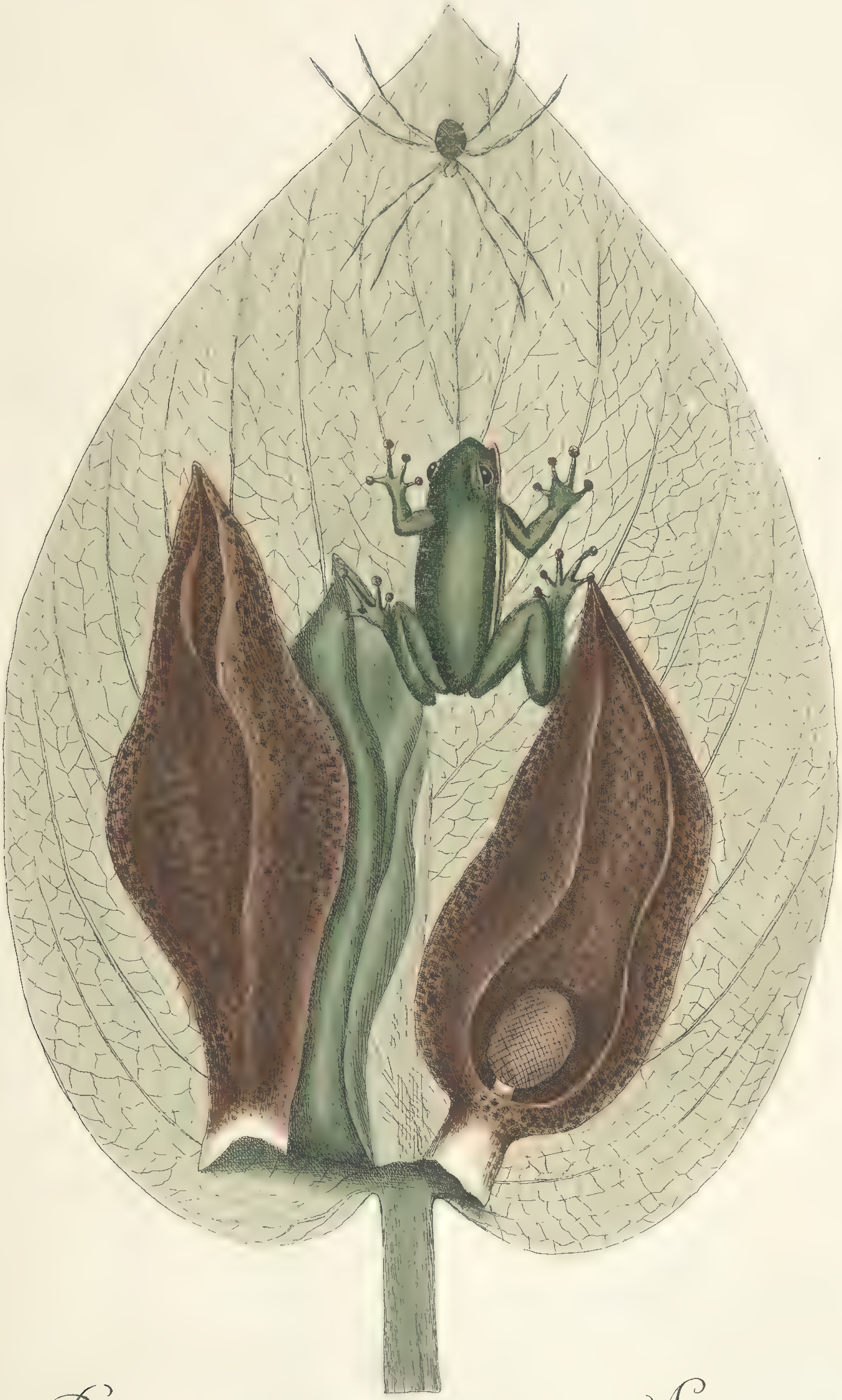

Rana. *Arum.*

Rana maxima. *Heleborena.*

LXXIII.

Sciurus niger *Calceolus*

LXXIV.

Viscum *Sciurus*

Sciurus
Cornus

Sciurus volans *Guajacana*

Sciurus *Viscum*

Gentiana *Vulpis*

Cuniculus.
Pittonia.

1
2
3
4
5
6

LXXXIII.

LXXXV.

LXXXIX.

XCVIII.

Catesby

Catesby Suppl. Tab.

Catesby Suppl. Tab. 6.

Catesby Suppl. Tab. 7.

Catesby Suppl. Tab. 9.

Catesby Suppl. Tab. 11.

Catesby Suppl. Tab. 15.

Catesby Suppl. Tab. 17.

Catesby Suppl. Tab. 19.